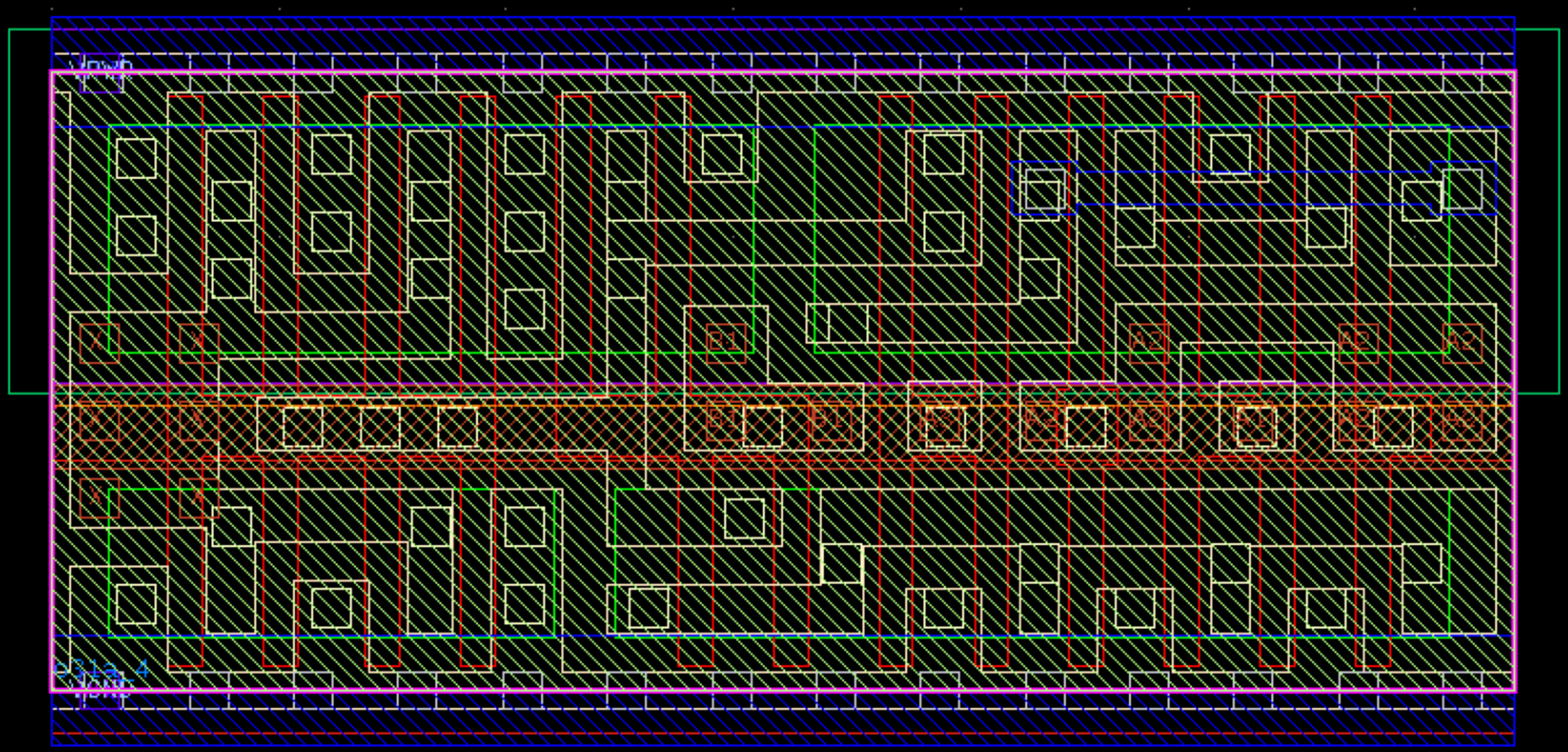
Vdd
B1
A2
A1
Vss
2 µm