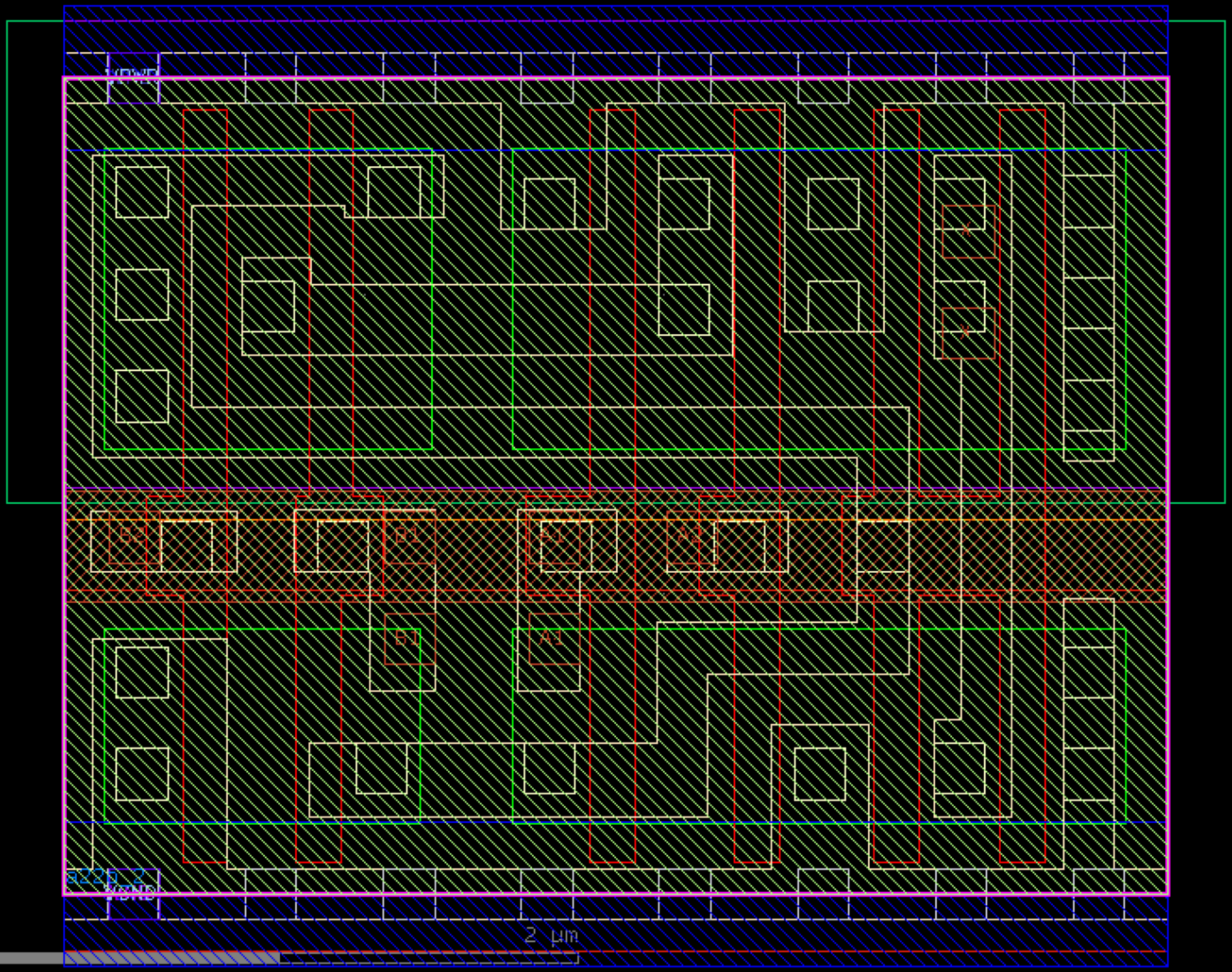
B1
B1
A1
A1
B1
A1
2 µm