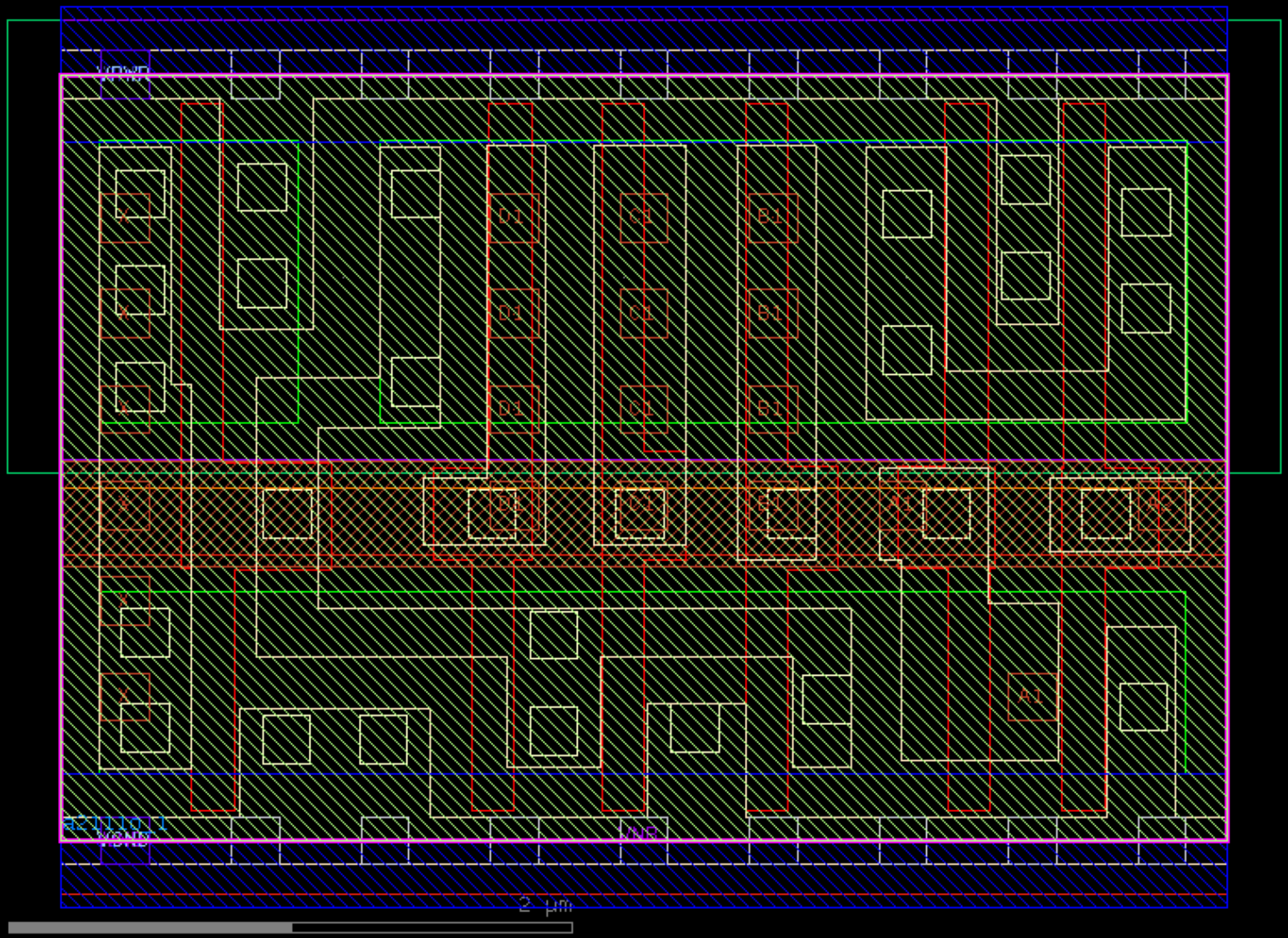
VDWP
D1
C1
B1
A1
VDWN
2 µm