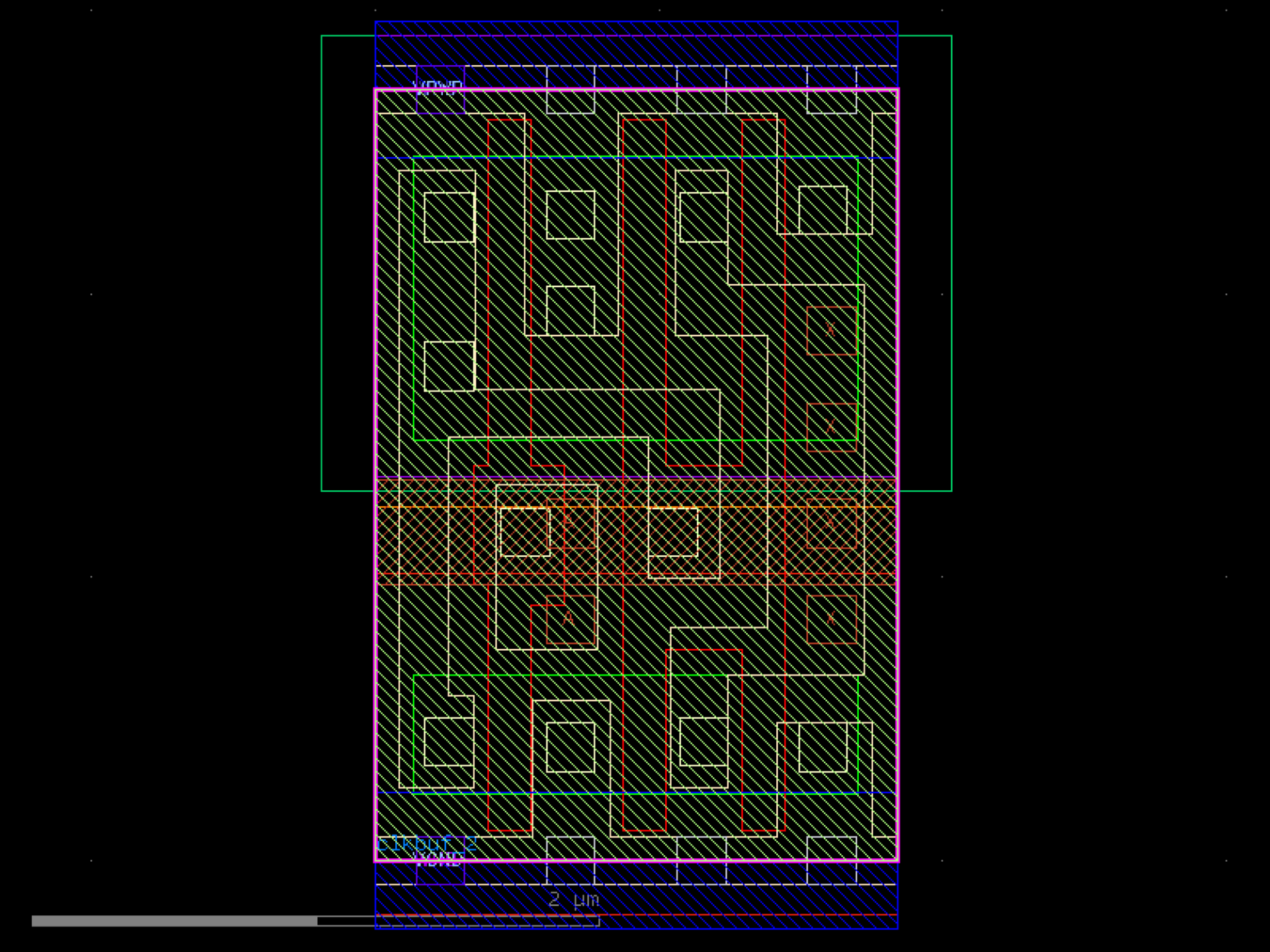
VGND
clkout_2
VGND
2 µm