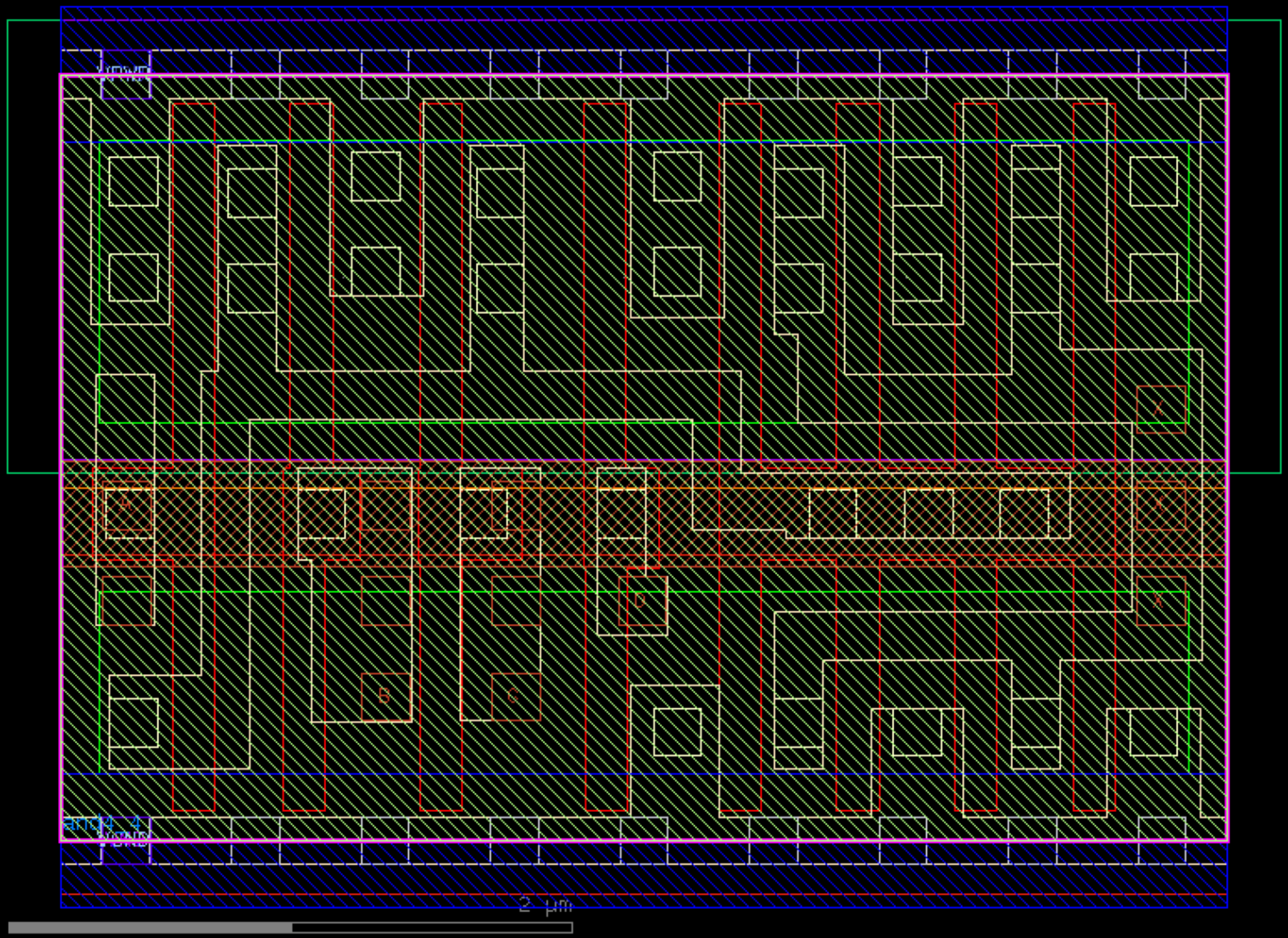
vpwell
A
B
C
D
X
vpwell
2 µm