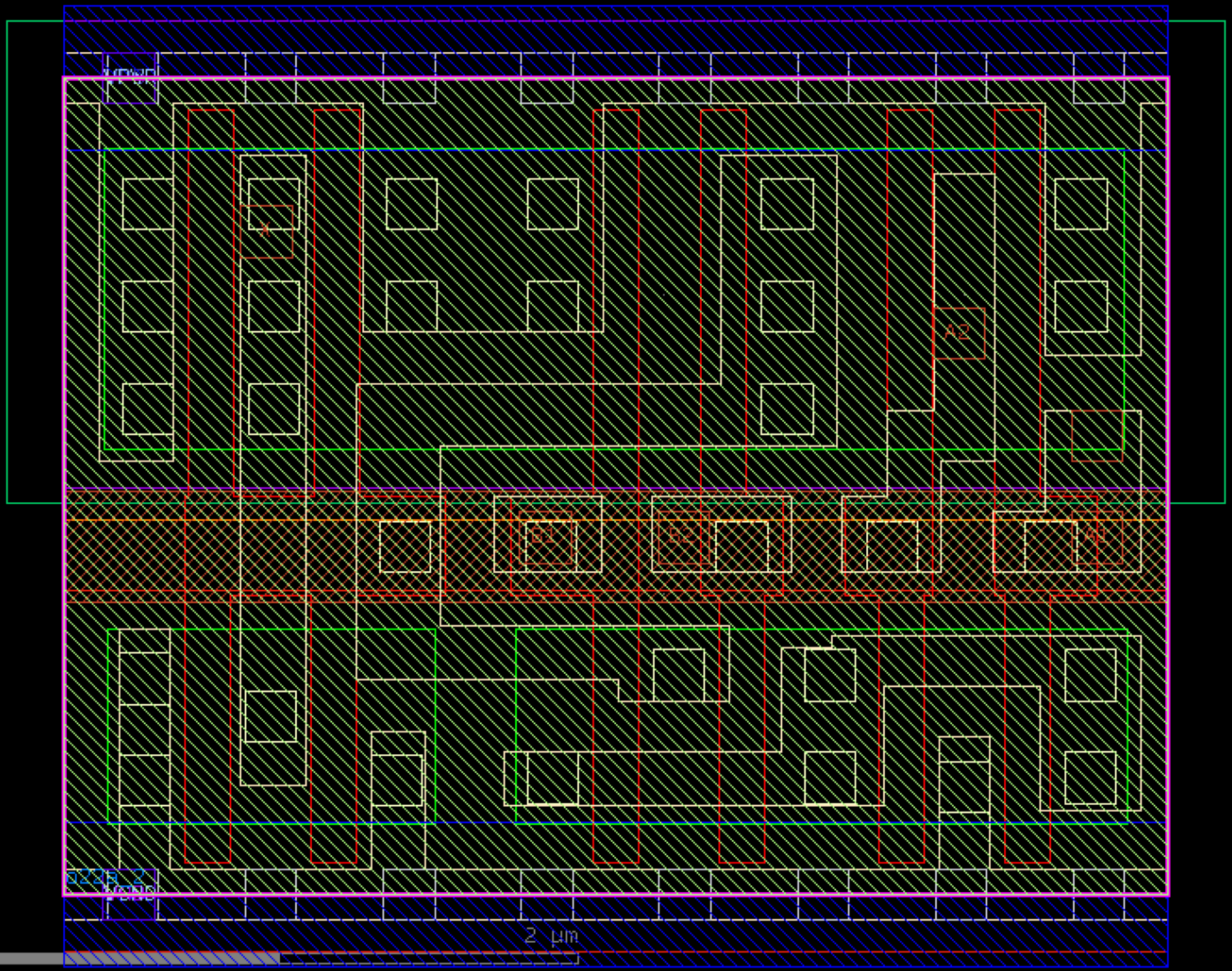
A2
2 µm