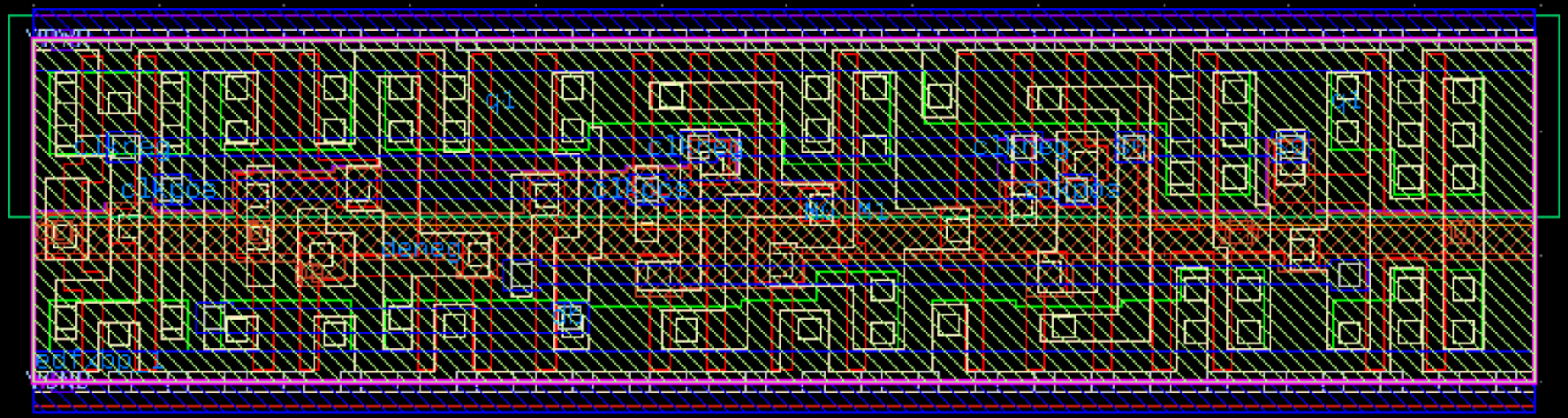
vpwr
q1
clkqb
clkqa
clkqx
clkqbx
clkqbs
hencq
qb
q4
edtxqa1
vgnd

2 µm