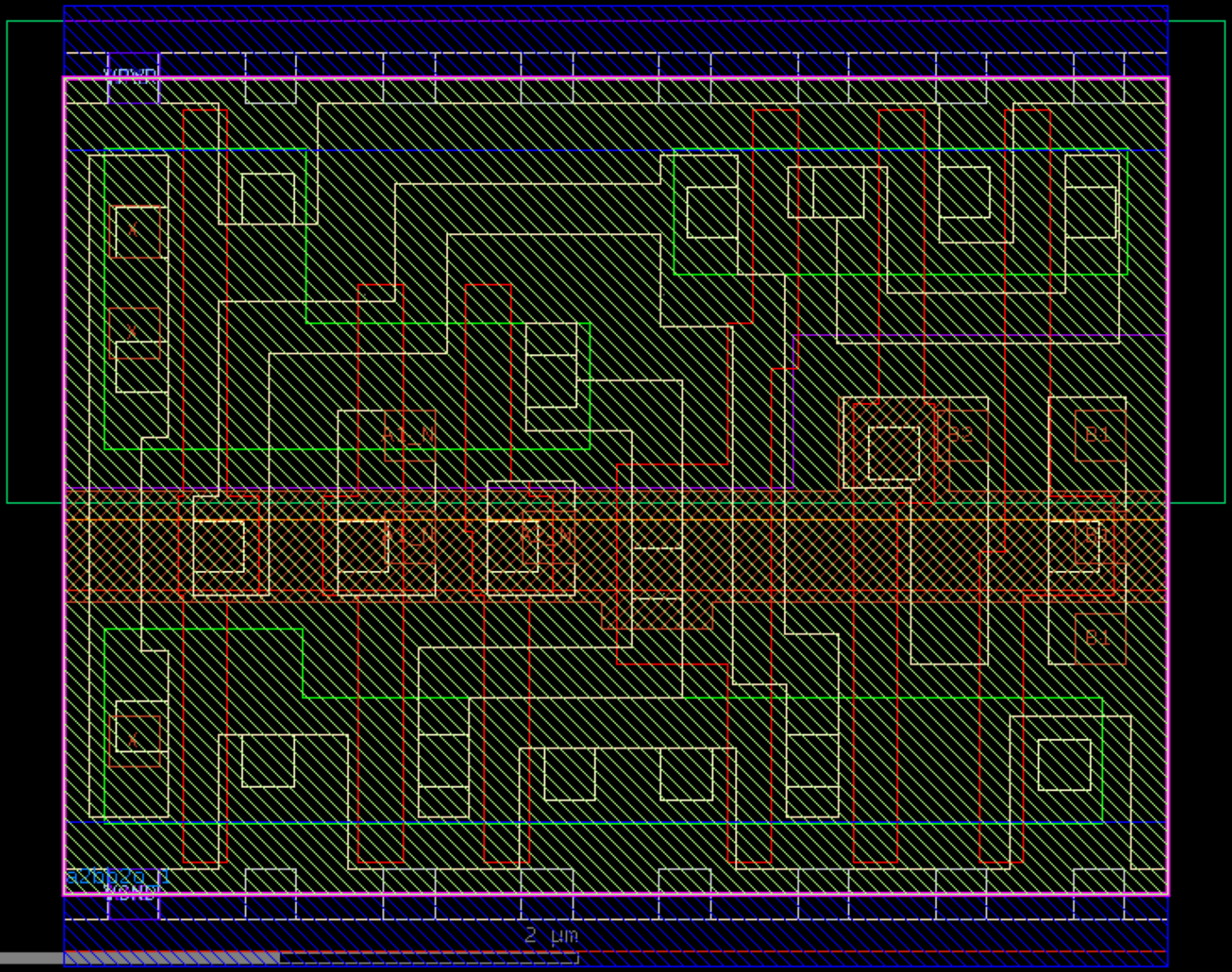
A1_N
B2
B1
B1
B1
2 µm