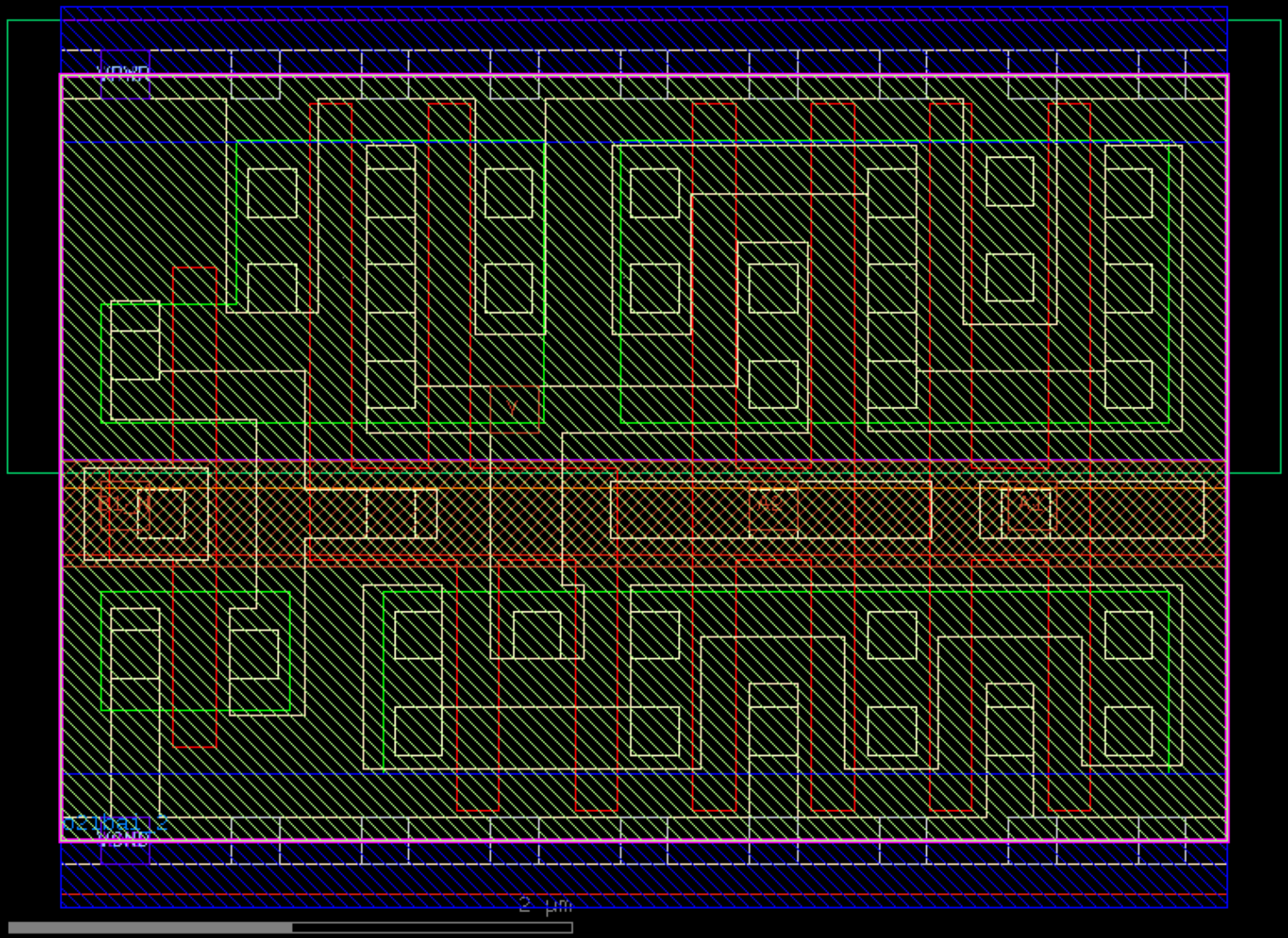
VDWP
Y
VDWN
2 µm