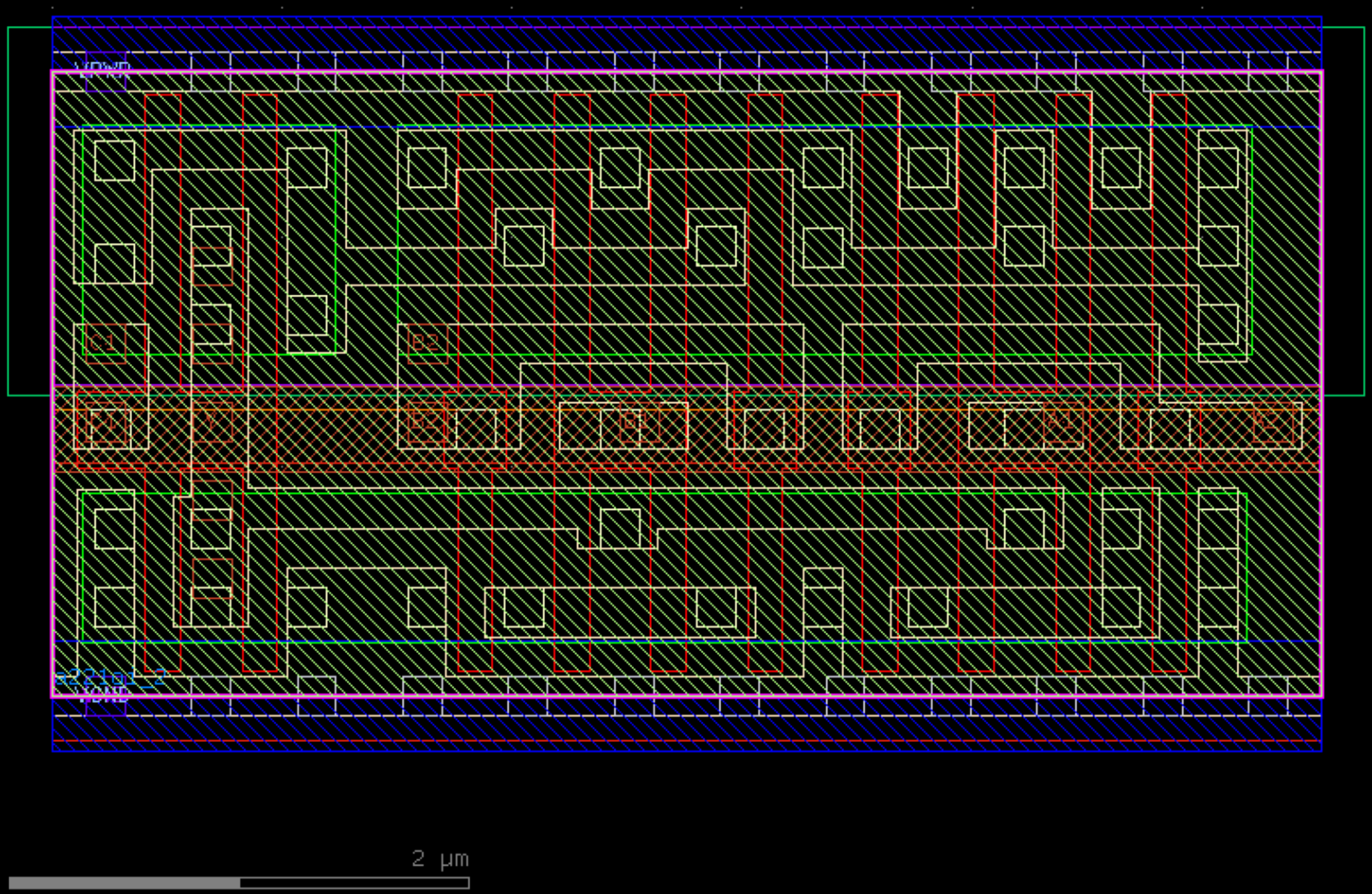
vnwm
IC1
IB2
IA1
IB1
IA2
IB3
vpwm
2 µm