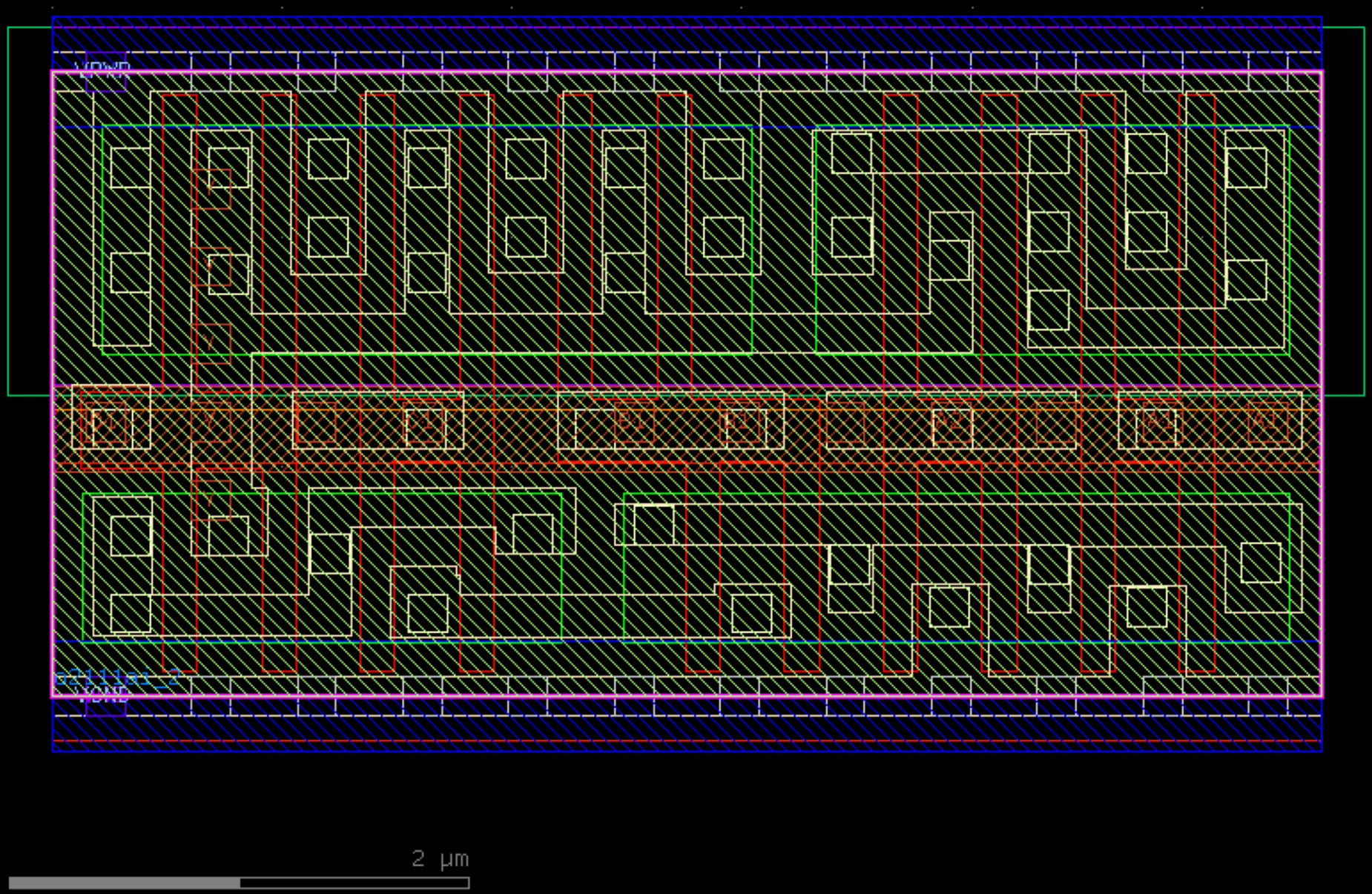
2 µm