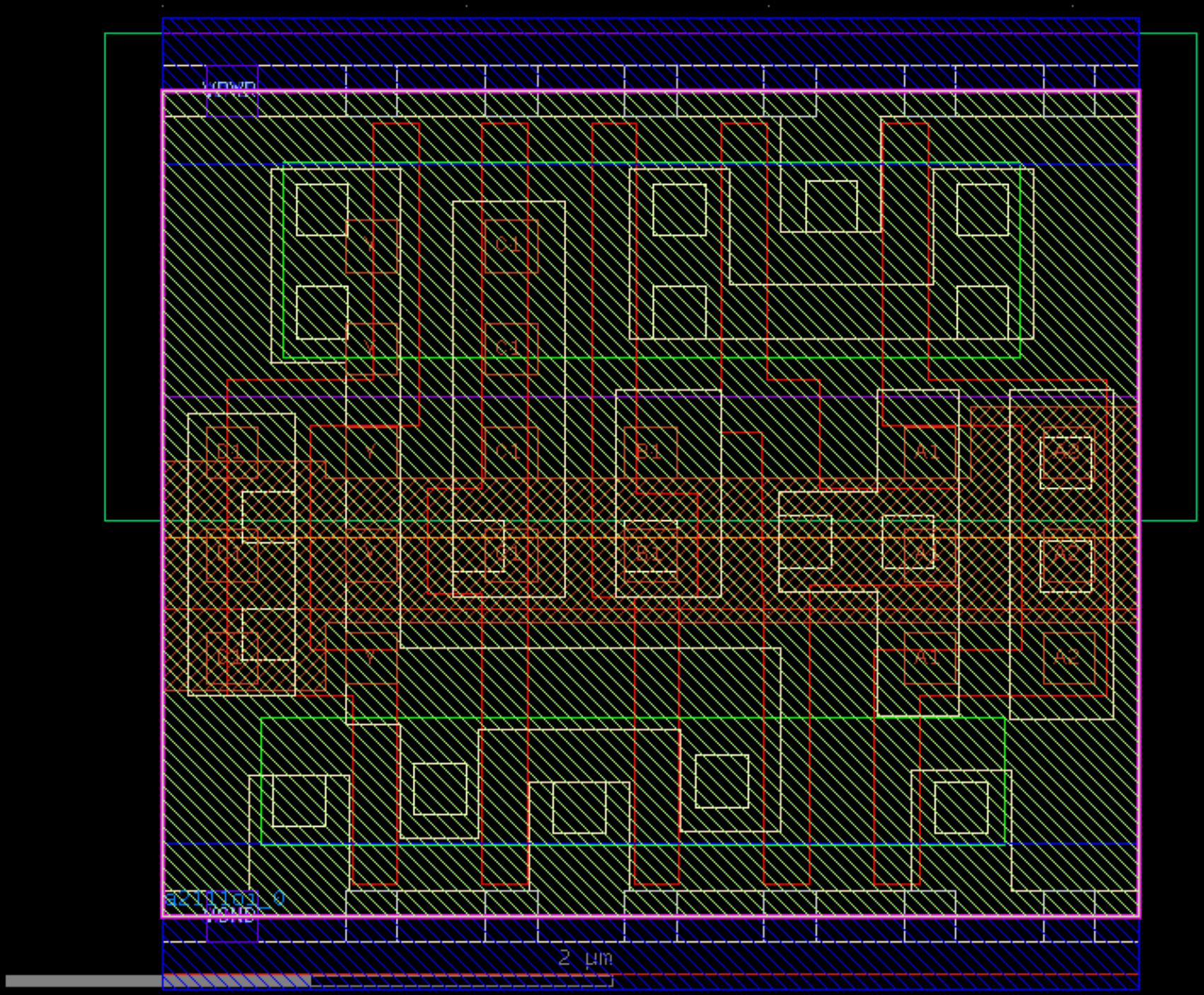
VDD
Y
C1
Y
C1
D1
Y
C1
B1
A1
A2
C1
Y
C1
B1
A1
A2
C1
Y
A1
A2
2 µm